Secretaria de Estado de Saúde do Distrito Federal

ORGANOGRAMA

Subsecretaria de Planejamento em Saúde - SUPLANS

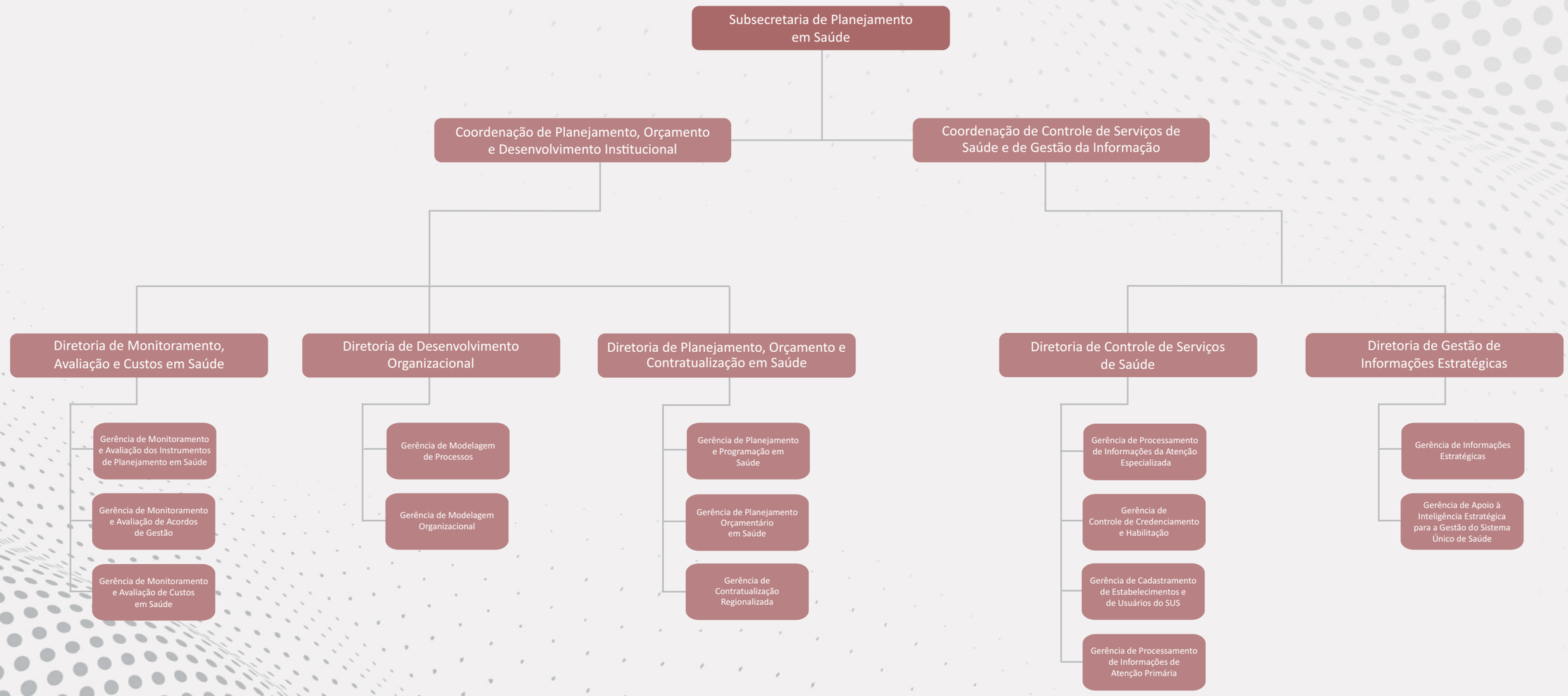

SUS