Secretaria de Estado de
Saúde do Distrito Federal

ORGANOGRAMA

Gabinete - GAB

Legenda:

- Gabinete
- Diretorias e Gerências

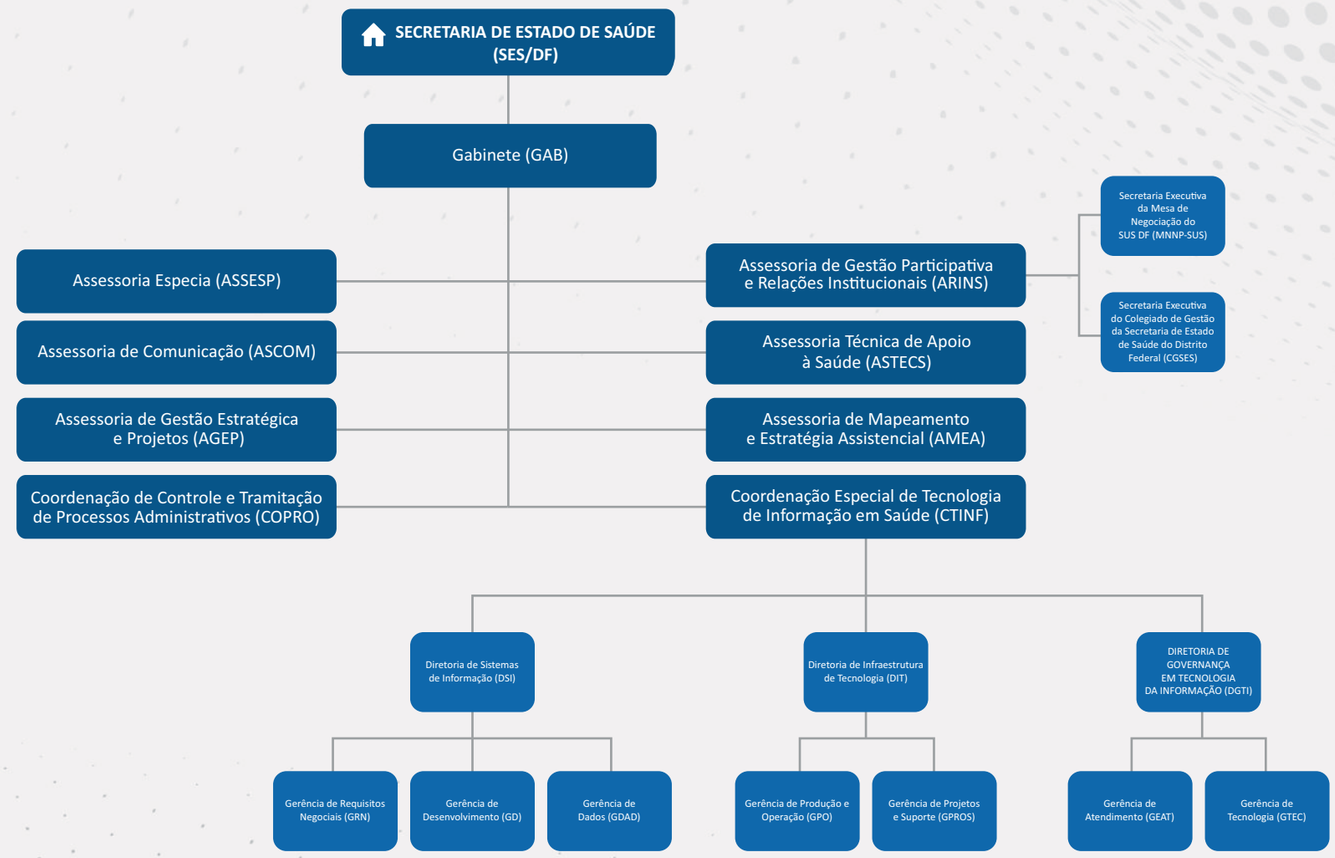

SUS